

Please include this title on the list you send to the PERFORMING RIGHT SOCIETY

# THE STRANGER ON THE SHORE

(THEME from the B.B.C. Television Series)

CRAIG

Arr. by

HARRO ROBERTS

ACKER BILK

209 Kensington Crags

## LEAD SHEET

### SWAN UNDER TIA

Clarinet or  
Opt. Alto Solo

*mf* Bbmaj7 / Bdim / Cm7 / F7b9 / Bbmaj7 / C#dim / Cm7 / F7 /

### A

Bb maj9 Eb6 Bb maj9 Eb6 Cm7 / F7b9 F7 Eb6 Cdim Bb6 / Eb6 / Ebm6 / Eb6 / Gm7 /

*p*

### B

C9 / C13 C9 Cm7 / / / F9 / / / Bb maj9 / Bb6 / Cm7 / F7 / Bb6 / Bb7 /

*Tutti*

Eb6 / Ebm6 / Bb6 / Gm7 / Dm / Bb7 / Eb / F7b9 / Bb6 / Eb7 /

### C

Eb6 / / / Bb6 / Ebmaj9 Eb6 Cm7 / F7b9 / Bb6 Bbmaj7 Bb7 / Eb6 / / /

*mf*

# LEAD SHEET

Stranger

**D**

Dm / / Dm7 C7 Gm7 C7 / Cm7 / F13 F9 Eb  
maj9 / Eb6 / Cm7 / F7 /

*Tutti* *mf*

Eb6 / Eb7 / Eb6 / Ebm6 / Eb6 / Gm7 / Dm / Eb7 / Eb / F7b9 / Eb6 / Cm7 /

*Tpt.*

**E**

Eb6 / / / Cm7 / F7 / Eb6 <sup>G</sup> dim Eb6 / Eb6 / / Ebm6 Eb6 <sup>G</sup> dim Gm7 / Dm / Eb7 / Eb6 / F7b9 /

**F**

Eb6 / / Eb7 Eb6 / / / Eb6 / Ebmaj9 Eb6 Cm7 / F7b9 / Eb6 maj7 Eb7 / Eb6 / / /

*Tutti* *mf*

Saxs unis

**G**

Dm / / Dm7 C7 Gm7 C7 / Cm7 / F13 F9 Eb  
maj9 / Eb6 / Cm7 / F7 / Eb6 / Eb7 /

*Tutti* *mf*

Eb6 / Ebm6 / Eb6 / Gm7 / Dm / Eb7 / Eb / F7b9 / Ab9 / / / Ab6 A6 Eb6

*mf*

Please include this title on the list you send to the PERFORMING RIGHT SOCIETY

# STRANGER ON THE SHORE

209, ~~Warington Crescent~~ (THEME from the B.B.C. Television Series)

Arr. by  
~~Stanley~~ ROBERTS

ACKER BILK

249

## B $\flat$ CLARINET

Moderato

Tpt.

Opt. Alto solo

**A**

C maj9 C6 Cmaj9 C6 Dm7 / G7b5 G7 C6 Ddim C6 / F6 / Fm6 / C6 / Am7 / D9 / D13 D9

**B**

Dm7 / / / G9 / / / Cmaj9 / C6 / Dm7 / G7 / C6 / C7 / F6 / Fm6 /

C6 / Am7 / Em / C7 / F / G7b9 / C6 / C7 / C F6 / / /

C6 / Cmaj9 C6 Dm7 / G7b9 / C6 Cmaj7 C7 / F6 / / / Em / / Em7

# B $\flat$ CLARINET

Stranger

D7 Am7 D7 / Dm7/G13 G9 **D** Cmaj9 / C6 / Dm7 / G7 / C6 / C7 /

F8 / Fm6 / C6 / Am7 / Em / C7 / F / G7b9 / C6 / C7 /

**E**

**F**

*Tutti*

F8 / / / C6 / <sup>C</sup> maj9 C6 Dm7 / G7b9 / C6 <sup>G</sup> maj C7 /

**G**

F8 / / / Em / / Em7 D7 Am7 D7 / Dm7 / G13 G9 Cmaj9 / C6 / Dm7 / G7 /

C6 / C7 / F / Fm6 / C6 / Am7 / Em / C7 / F / G7b9 / C6 Eb9 / / **C**

3 CLARINET

STRANGER ON THE SHORE

SOLO CLARINET

C. RAY

(A)

200 Kensington Crescent, SWANSEA, A.

FINIS.

249

Please include this title on the list you send to the PERFORMING RIGHT SOCIETY

# THE STRANGER ON THE SHORE

Arr. by HARRY ROBERTS

THEME from the B.B.C. Television Series)

ACKER BILK

209 KENNINGTON C13  
SWANSEA 2nd Eb ALTO SAX

Moderato

A Unis

B Tutti

C 1 Unis

Tutti D

Soli

E

F 1 Unis

Tutti G

249

Please include this title on the list you send to the PERFORMING RIGHT SOCIETY

# STRANGER ON THE SHORES

(THEME from the B.B.C. Television Series) **GRAY**

Arr. by  
**HARRY ROBERTS**

209 Kensington Park  
SWANSEA

1st B♭ TENOR SAX

Moderato

A Unis

B  
Tutti

C 1 Unis

D

Soli

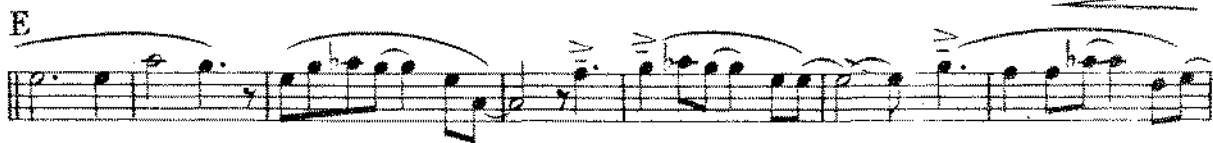

F 1 Unis

G

Please include this title on the list you send to the PERFORMING RIGHT SOCIETY

249  
CRAVEY  
209 KENSINGTON CTG  
SWANSEA

# THE STRANGER ON THE SHORE

(THEME from the B.B.C. Television Series)

Arr. by HARRY ROBERTS

ACKER BILK

2nd B $\flat$  TENOR SAX

Moderato

Please include this title on the list you send to the PERFORMING RIGHT SOCIETY

# STRANGER ON THE SHORE

(THEME from the B.B.C. Television Series)

Arr. by C RAY

HARRY ROBERTS

ACKER BILK

249  
209 Kensington Cres  
SWANSEA Eb BARITONE SAX

*Moderato*

2 249

Please include this title on the list you send to the PERFORMING RIGHT SOCIETY

# STRANGER ON THE SHORE

(THE ~~THE~~ **C. RAY** from the B.B.C. Television Series)

Arr. by  
HARRY ROBERTS

ACKER BILK

209, Kensington Crescent,  
**SWANSEA**, 1st B $\flat$  TRUMPET

Moderato

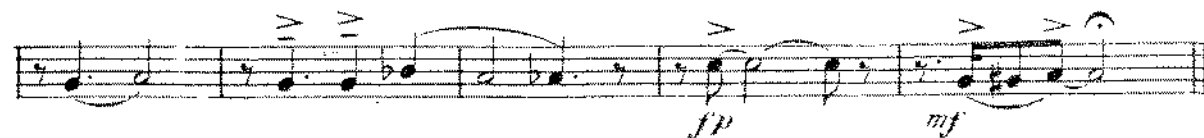
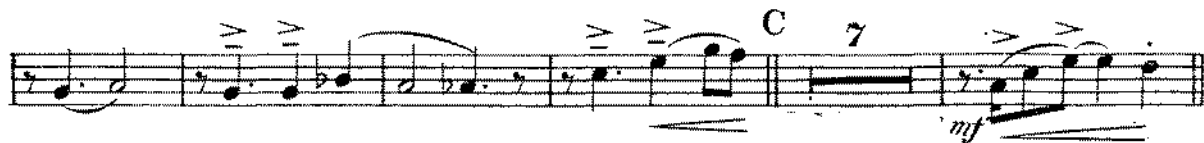

249

Please include this title on the list you send to the PERFORMING RIGHT SOCIETY

# STRANGER ON THE SHORE

(THEME from the B.B.C. Television Series)

Arr. by  
HARRY ROBERTS

209 Kensington Cres

ACKER BILK

SWANSEA 2nd B $\flat$  TRUMPET

Moderato

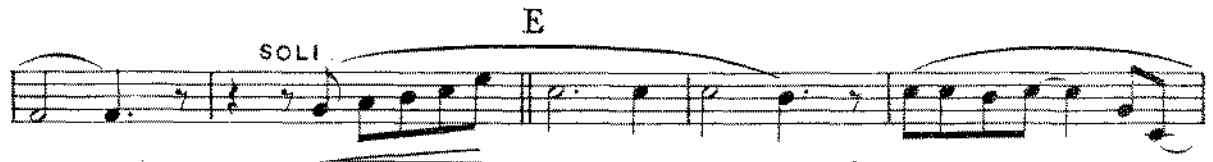

2

Please include this title on the list you send to the PERFORMING RIGHT SOCIETY

# STRANGER ON THE SHORE

(THEME from the B.B.C. Television Series)

249

C RAY

Arr. by  
HARRY ROBERTS

209 Kensington Cres

ACKER BILK

## SWAN <sup>3rd AB</sup> TRUMPET

Moderato

Please include this title on the Post you send to the PERFORMING RIGHT SOCIETY

# STRANGER ON THE SHORE

(THEME from the B.B.C. Television Series)

ACKER BILK

2nd TROMBONE

Moderato

24 THE PROPER COPY  
 BY HENRY ROBERTS  
 209 Kensington Ct  
 SWANSEA

249

Please include this title on the list you send to the PERFORMING RIGHT SOCIETY

# STRANGERS ON THE SHORE

(THEME from the B.B.C. Television Series)

Arr. by  
HARRY ROBERTS

~~209. Kenneth C. CIRCONE,~~

ACKER BILK

~~SWANSEA~~

PIANO CONDUCTOR & ACCORDION GUIDE

Moderato

Tpt.

Clar.

mf

Bbmaj7 Bdim Cm7 F7b9 Bbmaj7 Cd dim Cm7 F7

A

Bbmaj9 Bb6 Bbmaj9 Bb6 Cm7 F7b5 F7 Bb6 Cdim Bb6 Eb6 Ebm6 Bb6 Gm7 C9 C13 C9

B

Cm7 F9 Ebmaj9 Bb6 Cm7 F7 Bb6 Bb7 Eb6 Ebma

C

Bb6 Gm7 Dm Eb7 Eb F7b9 Bb6 Bb7 Eb6 Eb6 Ebmaj7 Bb6

Cm7 F7b9 Bb6 Eb7 Bb7 Eb6 Dm Dm7 C7 Gm7 C7 Cm7 F13 F9

D

Chords: Ebmaj9, Bb6, Cm7, F7, Bb6, Bb7, Eb6, Ebm6, Bb6, Cm7

Tutti E

Chords: Dm, Bb7, Eb, F7b9, Bb6, Cm7, Bb6, Cm7, F7

Chords: Eb6, Cdim, Bb6, Eb6, Ebm6, Eb6, Cdim, Cm7, Dm, Bb7, Eb6, F7b9, Bb6, Bb7

F

Chords: Eb6, Eb6, Ebmaj9, Bb6, Cm7, F7b9, Eb6, Bbmaj7, Bb7, Eb6, Dm, Dm7

G

Chords: C7, Gm7, C7, Cm7, F7b9, F9, Ebmaj9, Bb6, Cm7, F7, Bb6, Bb7, Eb6, Ebm6

Tutti

Chords: Eb6, Cm7, Dm, Bb7, Eb, F7b9, A6, mf

249

Please include this title on the list you send to the PERFORMING RIGHT SOCIETY

# STRANGER ON THE SHORE

(THEME from the B.B.C. Television Series)

Arr. by  
HARRY ROBERTS

GUITAR

PROPERTY OF  
C. RAY  
ACKER BILK  
209 Kensington Cr.  
SWANSEA

Moderato

Chords: Ebmaj7 Bdim Cm7 F7<sup>b9</sup> Bbmaj7 C#dim Cm7 F7

**A**  
Chords: Bbmaj9 Bb6 Bbmaj9 Bb6 Cm7 F7<sup>b5</sup> F7 Eb6 Cdim Bb6 Eb6 Ebm6 Bb6 Gm7 C9 C13 C9

**B**  
Chords: Cm7 F9 Bbmaj9 Bb6 Cm7 F7 Bb6 Bb7 Eb6 Ebm6 Bb6 Gm7

**C**  
Chords: Dm Bb7 Eb F7<sup>b9</sup> Bb6 Bb7 Eb6 Bbmaj9 Bb6 Cm7 F7<sup>b9</sup> Bb6 Bbmaj7 Bb7

**D**  
Chords: Eb6 Dm Dm7 C7 Gm7 C7 Cm7 F13 F9 Bbmaj9 Bb6 Cm7 F7

Chords: Bb6 Bb7 Eb6 Ebm6 Bb6 Gm7 Dm Bb7 Eb F7<sup>b9</sup> Bb6 Cm7

**E**  
Chords: Bb6 Cm7 F7 Bb6 Cdim Bb6 Eb6 Ebm6 Bbmaj9 Bb6 Cm7 F7<sup>b9</sup> Bb6 Bbmaj7 Bb7 Eb6 F7

**F**  
Chords: Bb6 Bb7 Eb6 Bb6 Bbmaj9 Bb6 Cm7 F7<sup>b9</sup> Bb6 Bbmaj7 Bb7 Eb6

**G**  
Chords: Dm Dm7 C7 Gm7 C7 Cm7 F13 F9 Bbmaj9 Bb6 Cm7 F7 Bb6 Bb7

Chords: Eb6 Ebm6 Bb6 Gm7 Dm Bb7 Eb F7<sup>b9</sup> A<sup>b9</sup> Ab6 Ab6 Bb6

*mf*

249

Please include this title on the list you send to the PERFORMING RIGHT SOCIETY

# STRANGER ON THE SHORE

(THEME FROM THE B.B.C. Television Series)

Arr. by HARRY ROBERTS 209, Kensington Crescent,

ACKER BILK

SWANSEA, BASS

Moderato

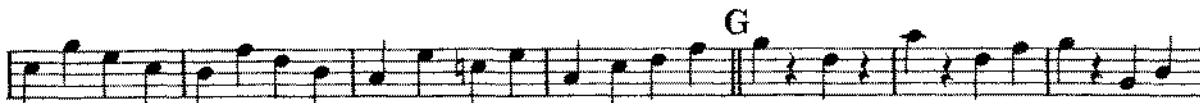
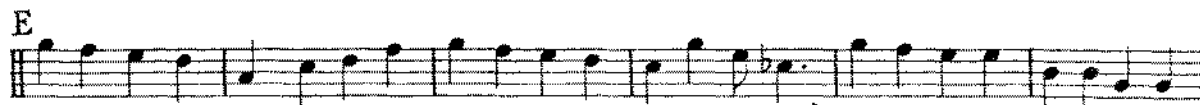
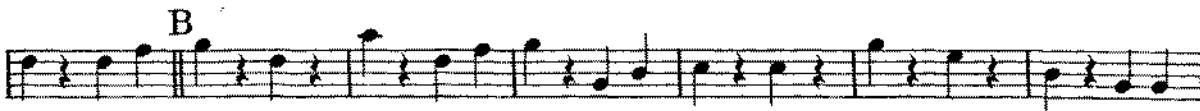
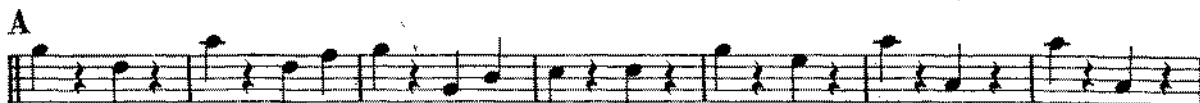

2 249

Please include this title on the list you send to the PERFORMING RIGHT SOCIETY

# STRANGER ON THE SHORE

(THEME from the B.B.C. Television Series)

Arr. by  
HARRY ROBERTS

THE PROPERTY OF  
C. RAY  
ACKER BILK  
209 Kensington Cr33  
SWANSEA

## DRUMS

Moderato  
BRUSHES
